

AS-BUILT MAPPING PLAT OF SURVEY PARCEL 3 OF CERTIFIED SURVEY MAP NO. 1515

LOCATED IN PART OF THE NE 1/4 OF THE SW 1/4 OF SECTION 11,
TOWN 1 NORTH, RANGE 16 EAST, VILLAGE OF FONTANA-ON-GENEVA LAKE,
WALWORTH COUNTY, WISCONSIN

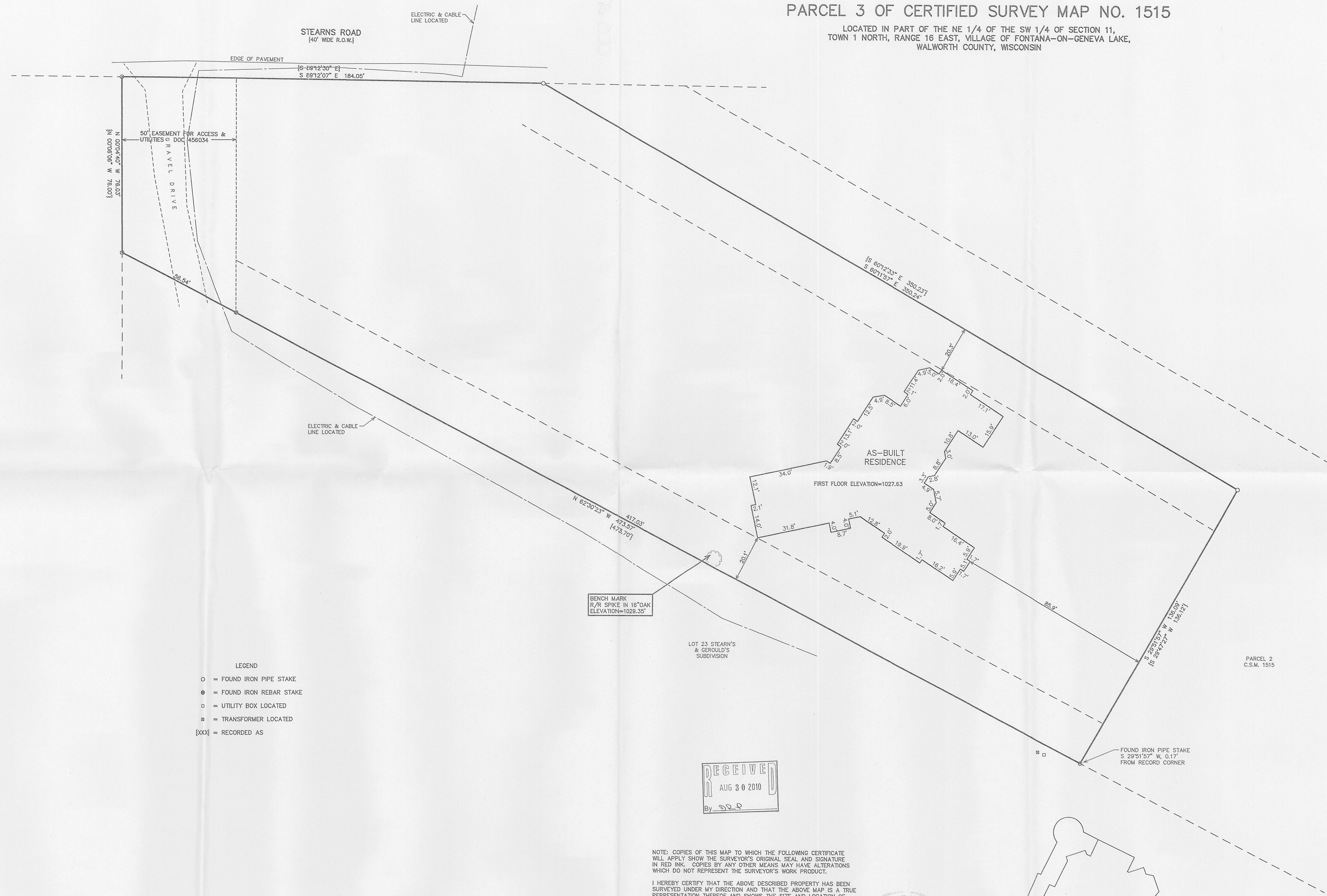

- LEGEND
- = FOUND IRON PIPE STAKE
 - = FOUND IRON REBAR STAKE
 - = UTILITY BOX LOCATED
 - ⊗ = TRANSFORMER LOCATED
 - {XXX} = RECORDED AS

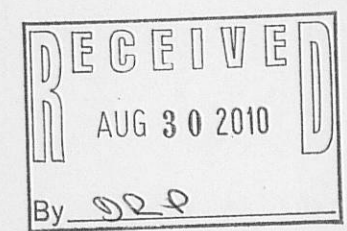

NOTE: COPIES OF THIS MAP TO WHICH THE FOLLOWING CERTIFICATE
WILL APPLY SHOW THE SURVEYOR'S ORIGINAL SEAL AND SIGNATURE
IN RED INK. COPIES BY ANY OTHER MEANS MAY HAVE ALTERATIONS
WHICH DO NOT REPRESENT THE SURVEYOR'S WORK PRODUCT.

I HEREBY CERTIFY THAT THE ABOVE DESCRIBED PROPERTY HAS BEEN
SURVEYED UNDER MY DIRECTION AND THAT THE ABOVE MAP IS A TRUE
REPRESENTATION THEREOF AND SHOWS THE SIZE AND LOCATION OF
THE PROPERTY AND ITS EXTERIOR BOUNDARIES. THIS SURVEY IS
MADE FOR THE USE OF THE PRESENT OWNERS OF THE PROPERTY, AND
ALSO THOSE WHO PURCHASE, MORTGAGE, OR GUARANTEE THE TITLE
THERE TO WITHIN ONE YEAR FROM THE DATE HEREOF.

DATED: 3/16/2010

PETER S. GORDON R.L.S. 2101

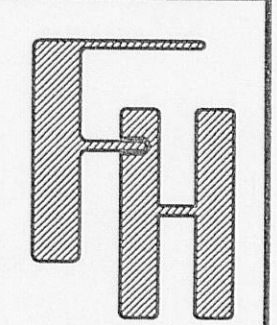
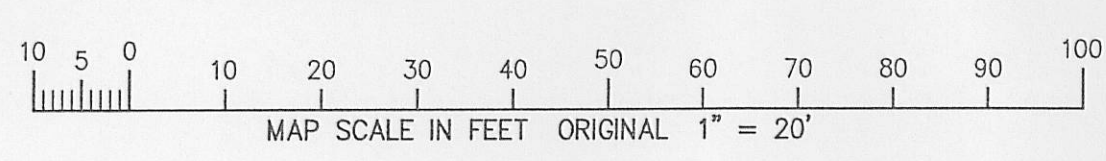
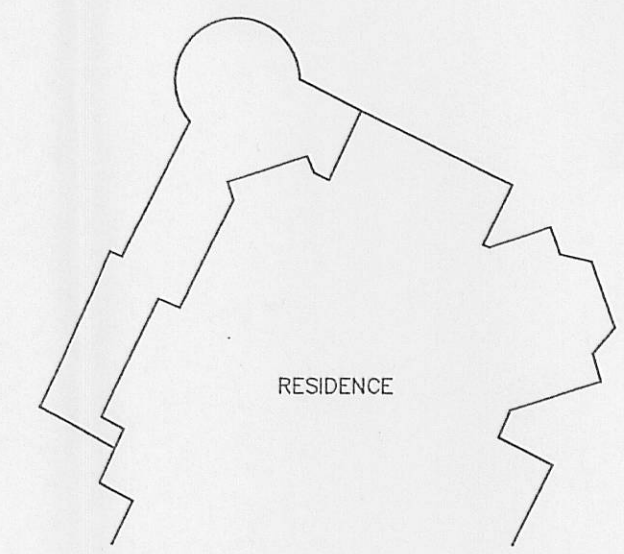
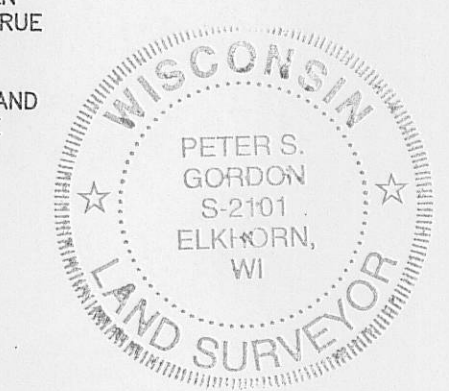

AS-BUILT MAPPING
PLAT OF SURVEY

WORK ORDERED BY -
JORDT BUILDERS
168 ELKHORN ROAD
WILLIAMS BAY, WI 53191

FARRIS, HANSEN & ASSOCIATES, INC.
ENGINEERING - ARCHITECTURE - SURVEYING
7 RIDGWAY COURT P.O. BOX 437
ELKHORN, WISCONSIN 53121
OFFICE: (262) 723-2098 FAX: (262) 723-5886

REVISIONS

7/2/2010-KB
SITE GRADING
DRAINAGE & EROSION
CONTROL PLAN

8/24/2010-KB
TO SHOW SIZE &
LOCATION OF
AS-BUILT RESIDENCE

PROJECT NO.
8084

DATE
03/16/2010

SHEET NO.
1 OF 1

SA1515-3

005-2776